

Scatch Plan: 4.8.89

A/891/89

Planning Form No. 8/9288
APPROVED
 Subject to the conditions in this office letter No. 11266/89
 FOR MEMBER SECRETARY
 MADRAS METROPOLITAN
 DEVELOPMENT AUTHORITY

SPECIFICATIONS
 Foundation in p.c.c. 1:2:4
 Brick work in c.m. 1:5
 R.c.c. slabs, sunshades, lintels 1:2:4
 Plastering in c.m. + 5
 Wood work in best indian teak wood for doors & windows
 Wood work with paint of approved colour & quality.
 White or colour washing of walls + ceiling two coats.
 All rooms with mosaic tiles flooring laid over cement slurry with 5" tiles
 concrete 3/4 brick jelly in line with two courses of flat tiles or one course of red tiles in c.m. 1:3

Insisting Copy

SCRUTINISED BY
 REC. CO. P. P. 1982/10/11/11/11
 Jr. Asst. ...
 Part I ...
 Part II ...
 Planning Office ...

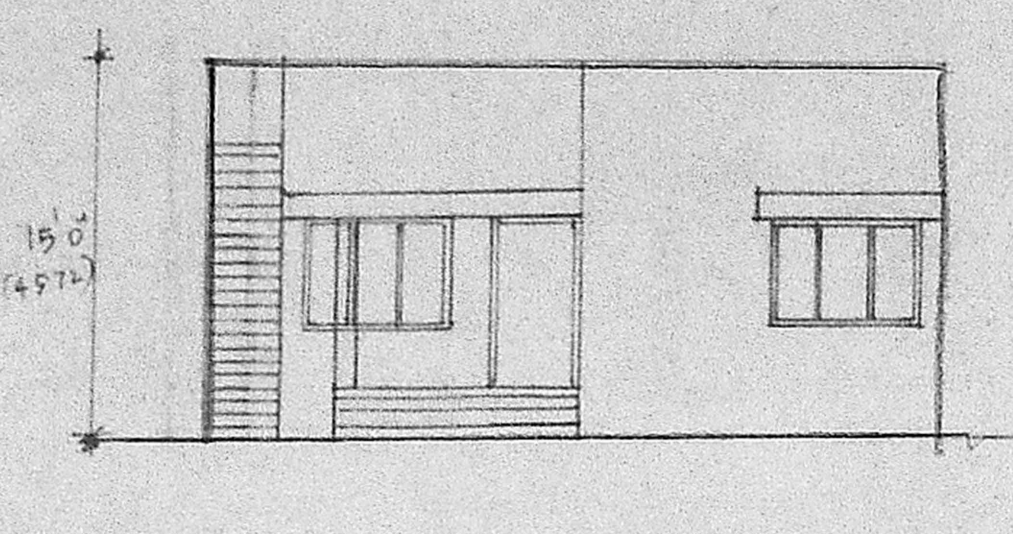

FRONT ELEVATION

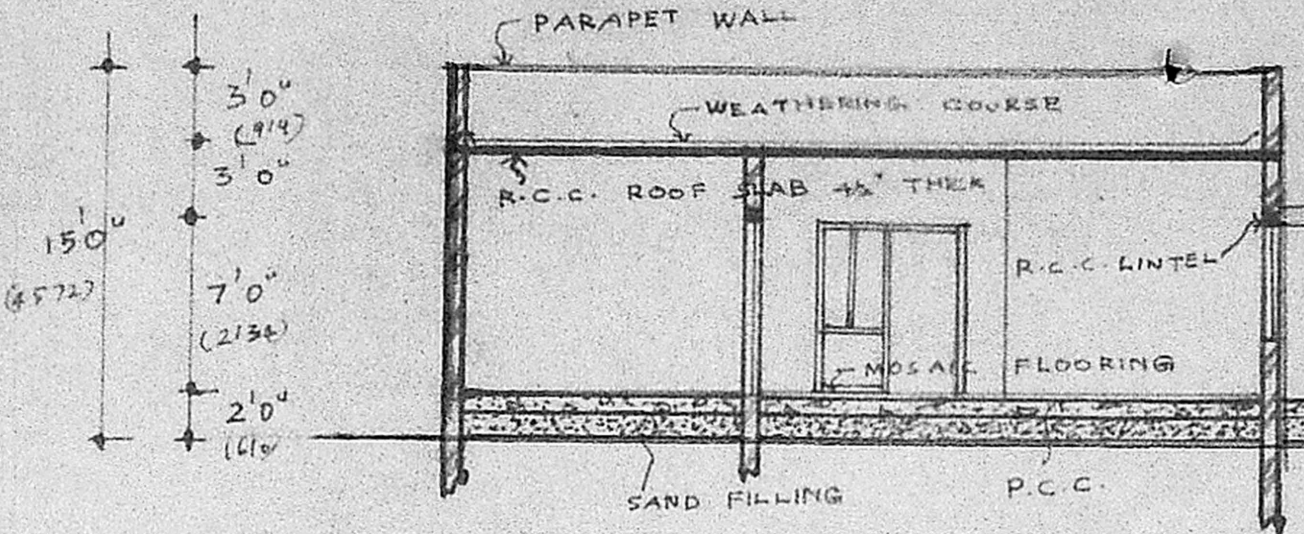

SECTION - AA

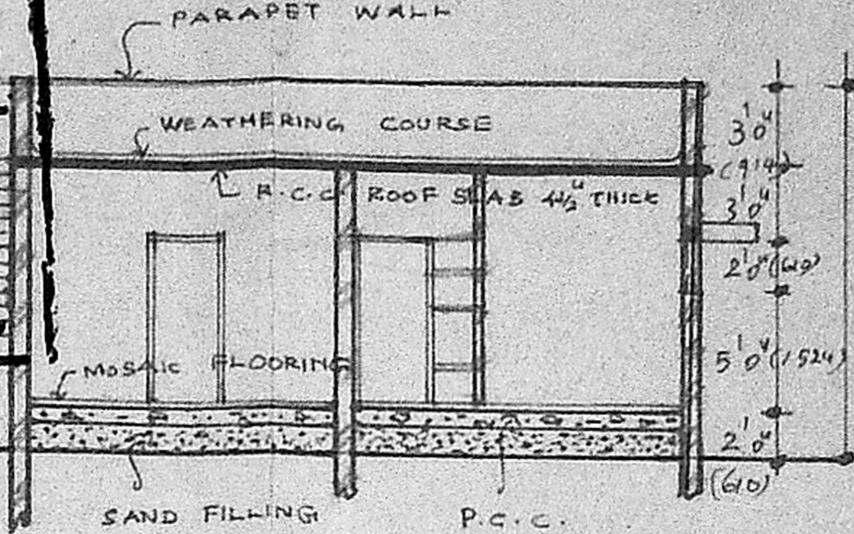

SECTION - BB

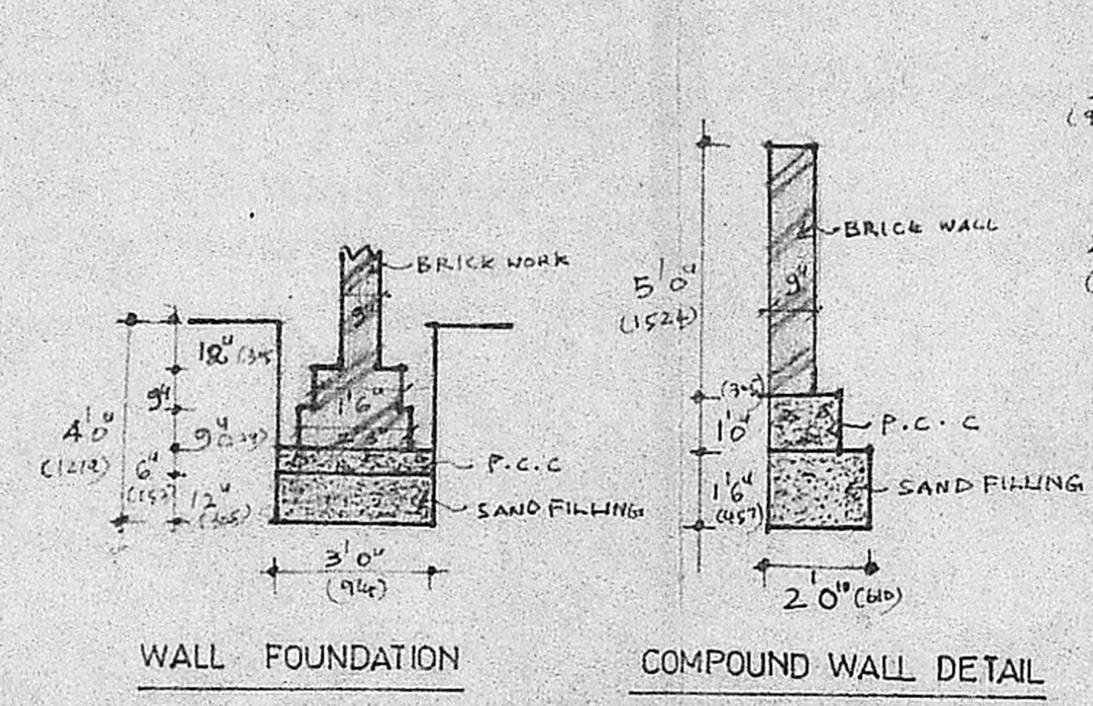
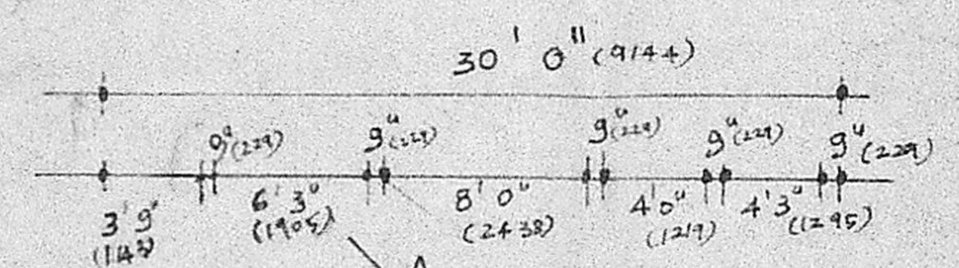

WALL FOUNDATION

COMPOUND WALL DETAIL

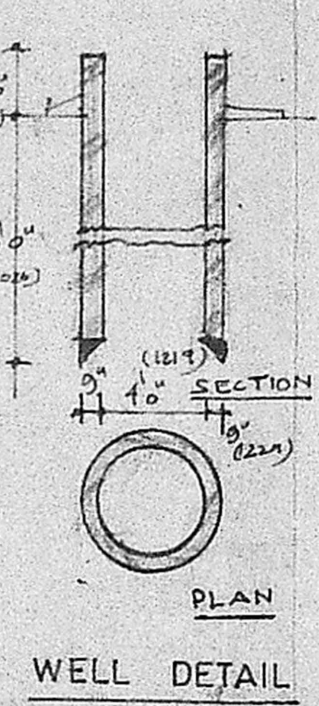

WELL DETAIL

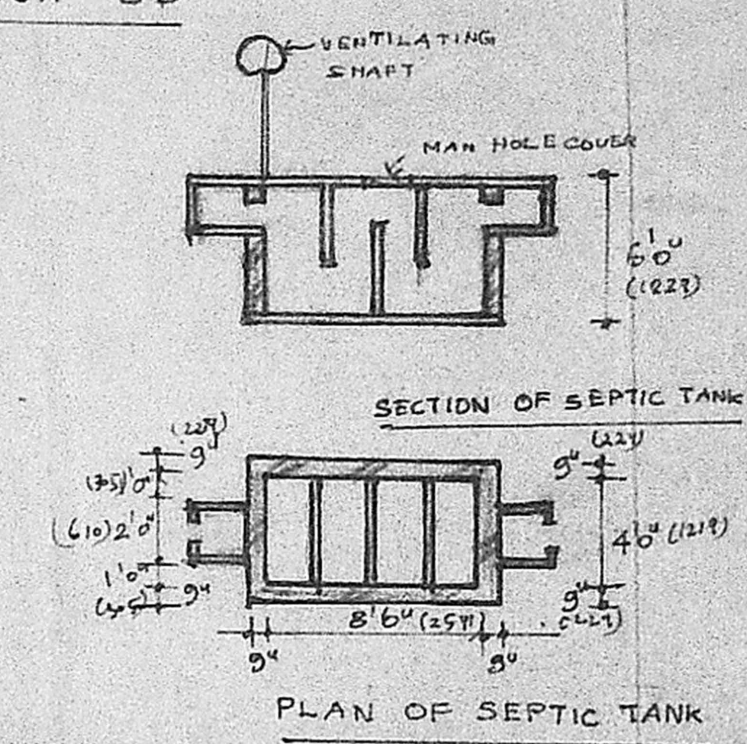

PLAN OF SEPTIC TANK

SCHEDULE OF JOINERIES

No	Description	Size
D	Teak wood flush doors	3'6" x 7'0"
D ₁	Flush door with teak ply	3'0" x 7'0"
D ₂	- do -	2'6" x 7'0"
W	Teak wood glazed window	6'0" x 4'6"
W ₁		4'0" x 4'6"
W ₂		3'0" x 4'6"
K/W		4'0" x 3'6"
V	Ventilator	3'0" x 2'0"
F/W	FRENCH WINDOW	6'0" x 7'0"

AREA

PLOT AREA	= 2400 sq.ft. (222.96 M ²)
GROUND FLOOR AREA	= 1207 sq.ft. (112.13 M ²)

NOTE DIMENSIONS IN THE BRACKETS ARE IN M.M.
 PROPOSED [Symbol] ROAD [Symbol]
 BOUNDARY [Symbol] SEWAGE LINE [Symbol]

LICENSED SURVEYOR
 Shobana Rajappa
 SHOBANA RAJAPPA B Arch AIAA
 Registered Architect C.A. / 84 / 1988
 10, B.M. GARDEN STREET,
 MADRAS 600 018.

OWNER
 Mr. C. Rammoan

HOUSE FOR MR. C. RAMMOHAN
 IN PLOT No 19, SOMASUNDARAM
 AVENUE, SAKTHI NAGAR, 239/2
 IN 98 PORUR VILLAGE,
 SAIDAPET TALUK

SCALE: 1" = 8'0" (Scale)
 DATE: 21/3/89
 DRG. NO. 140/89
 DRN. Rammoan

RAJAPPA ASSOCIATES
 ARCHITECTS
 10, B.M. GARDEN STREET, MADRAS - 18

RAJAPPA ASSOCIATES
 Architects, Interior Designers,
 10, B.M. GARDEN STREET,
 MADRAS - 600 018

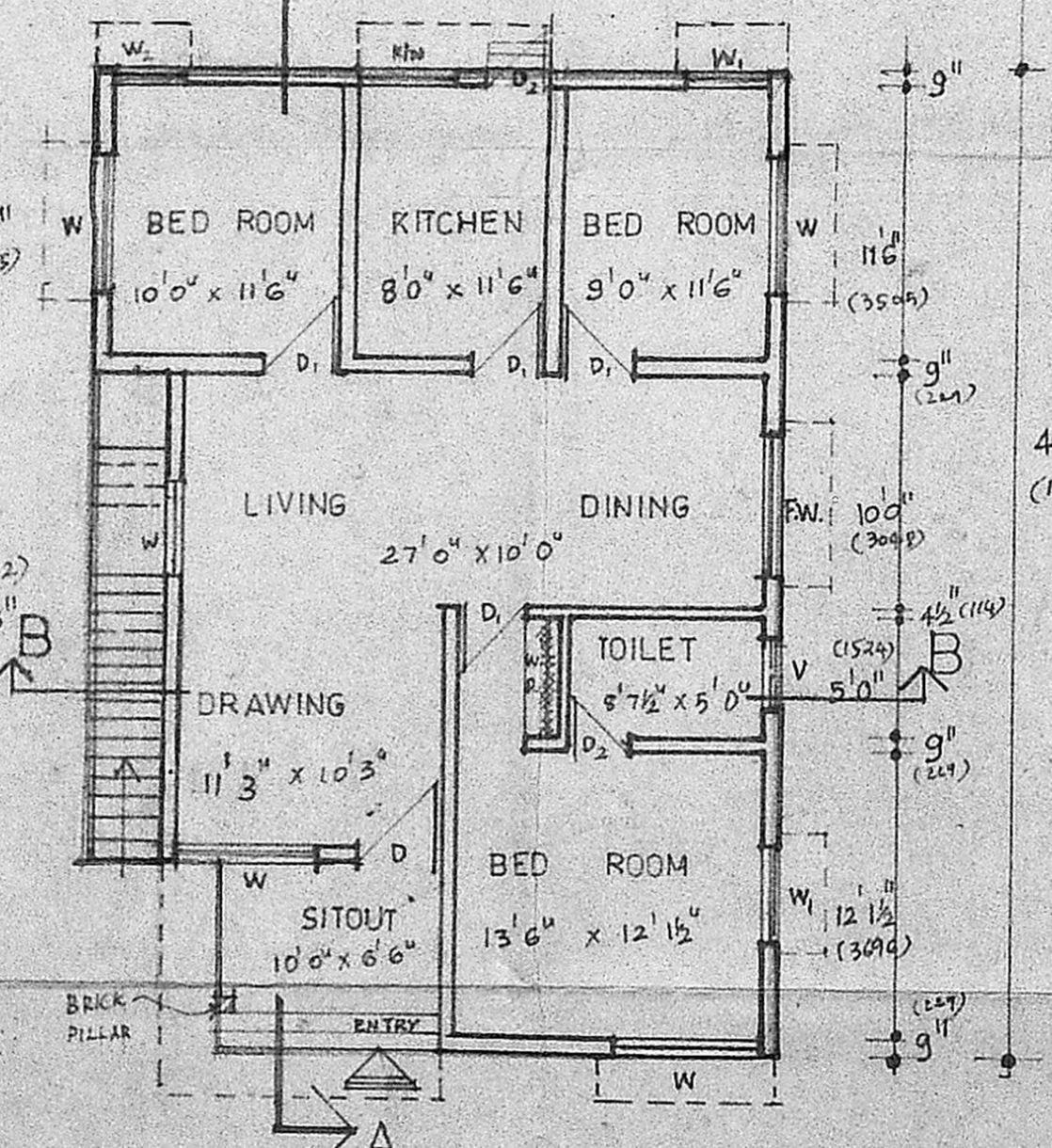

GROUND FLOOR PLAN

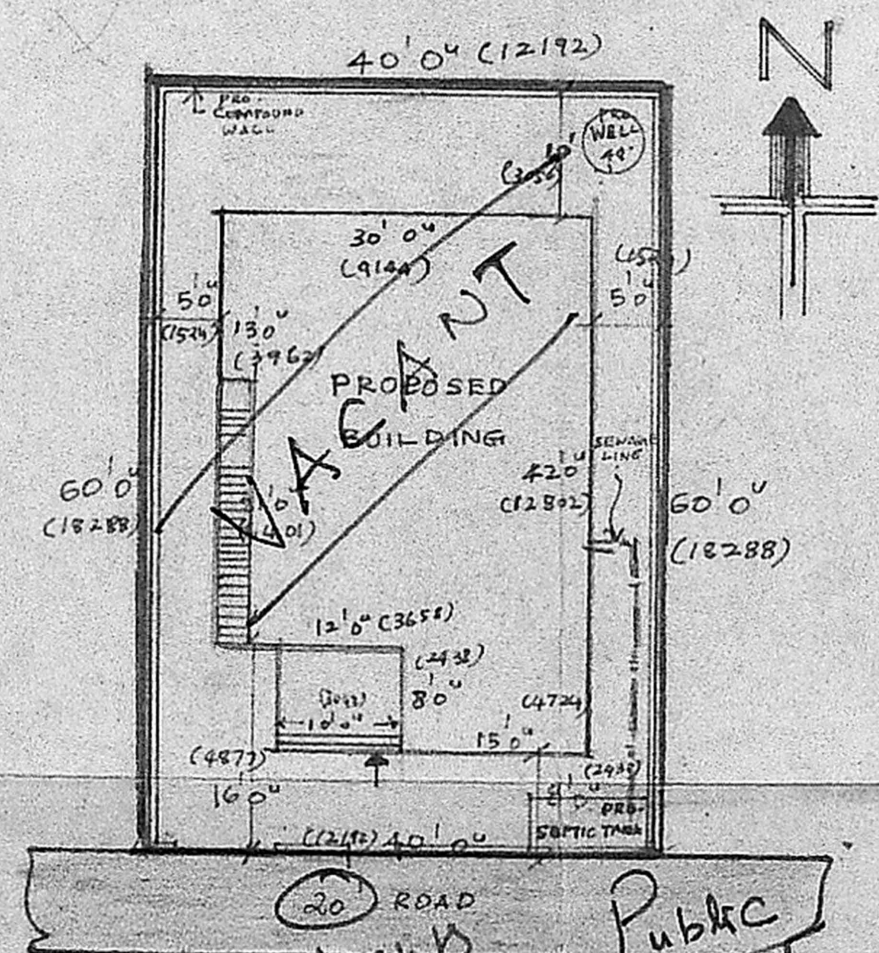

SITE PLAN (SCALE: 1" = 16'0")

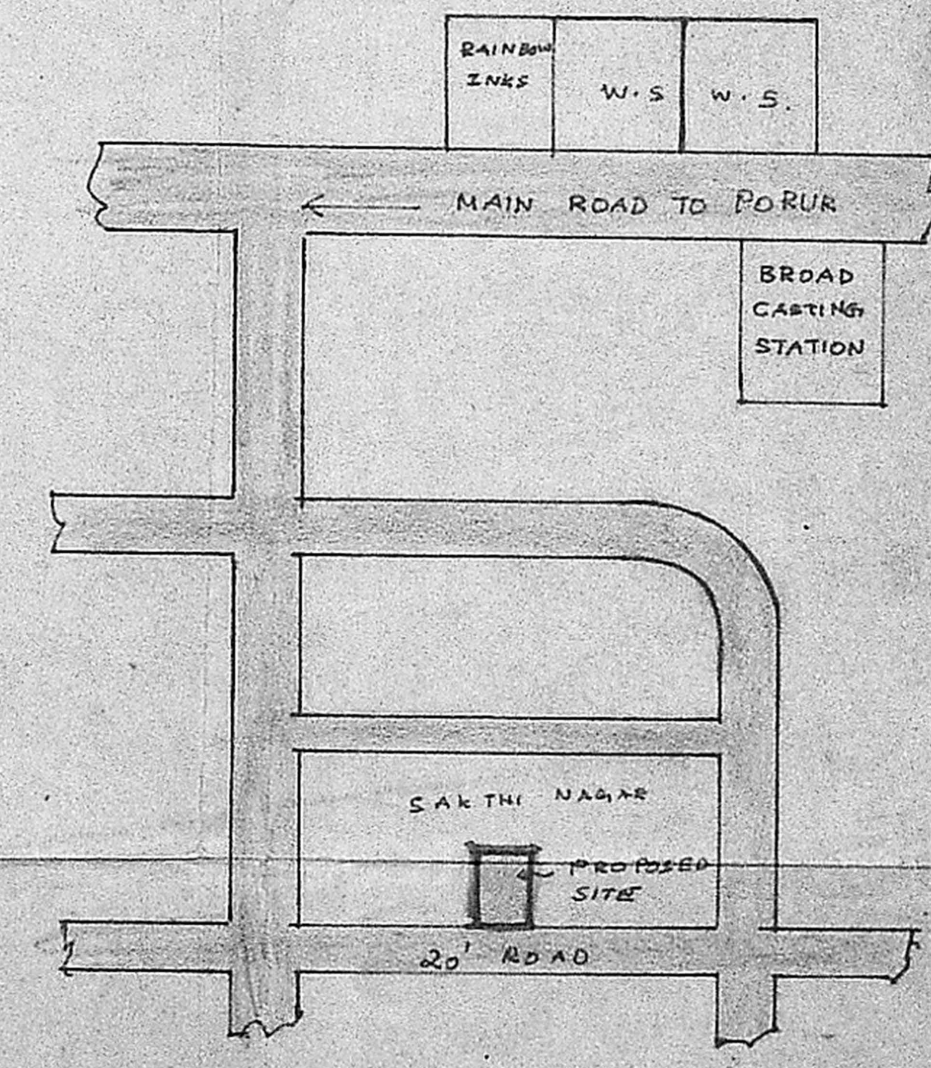

KEY PLAN (NOT TO SCALE)

Area of land: 223.2 m²
 Area of building: 117.18 m²

St. Light Public Tamed